

Patient report

Bio-Rad DATE: 11/26/2019
D-10 TIME: 10:37 AM
S/N: #DJ4I016123 Software version: 4.30-2
Sample ID: 10533510
Injection date 11/26/2019 10:24 AM
Injection #: 20 Method: HbA1c
Rack #: --- Rack position: 7

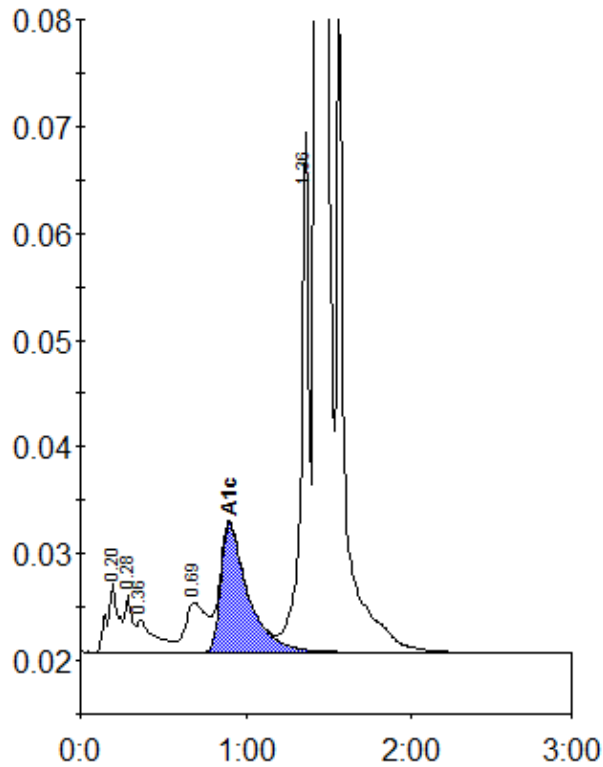

Peak table - ID: 10533510

Peak	R.time	Height	Area	Area %
A1a	0.20	6493	30853	1.3
A1b	0.28	5334	16599	0.7
Unknown	0.36	2965	23145	0.9
LA1c/CHb-1	0.69	4670	42129	1.7
A1c	0.90	12039	138242	7.5
P3	1.36	48746	160462	6.6
A0	1.43	629128	2032778	83.2
Total Area:		2444208		

Concentration:	%
A1c	7.5